

FOR SALE



47234 Brewster Place

604-817-7338

botsoldmunro@gmail.com

www.donmunrorealestate.com

DM

Don Munro
Real Estate





Legal: Lot 23 Section 9 Township 26 New
Westminster District Plan BCP19108

PID: 026-381-192

Taxes: \$3,588.42 (2019)

Lot Size: 5,125 Sq. Ft.

House Size: +/-2,954 Sq. Ft.
5 Bedrooms & 2.5 Bathrooms

Zoning: R3 (Small Lot One Family Residential)

PRICE: \$665,000.00

604-817-7338

botsoldmunro@gmail.com

www.donmunrorealestate.com

DM Don Munro
Real Estate





• Entryway and foyer



• Office/Den/Gym



• Main Floor Powder Room



• Dining Room/Eating Area



• Living Room

604-817-7338

botsoldmunro@gmail.com

www.donmunrorealestate.com

DM Don Munro
Real Estate





• Kitchen



• Open Concept



• Main Floor Bedroom



• Mud Room

604-817-7338

botsoldmunro@gmail.com

www.donmunrorealestate.com

DM Don Munro
Real Estate





• Upstairs Landing



• Bedrooms



• Master Bedroom/Bathroom

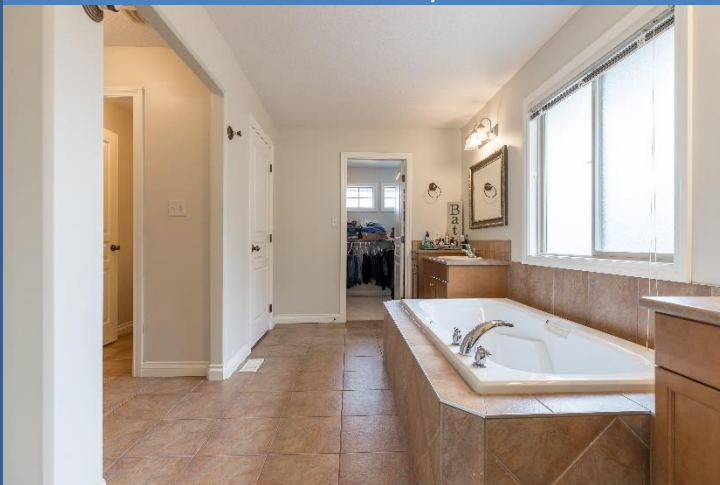

604-817-7338

botsoldmunro@gmail.com

www.donmunrorealestate.com

DM Don Munro
Real Estate



Trans Canada Highway #1

Vetter Road



Brewster Place

Prest Road

Prairie Central Road

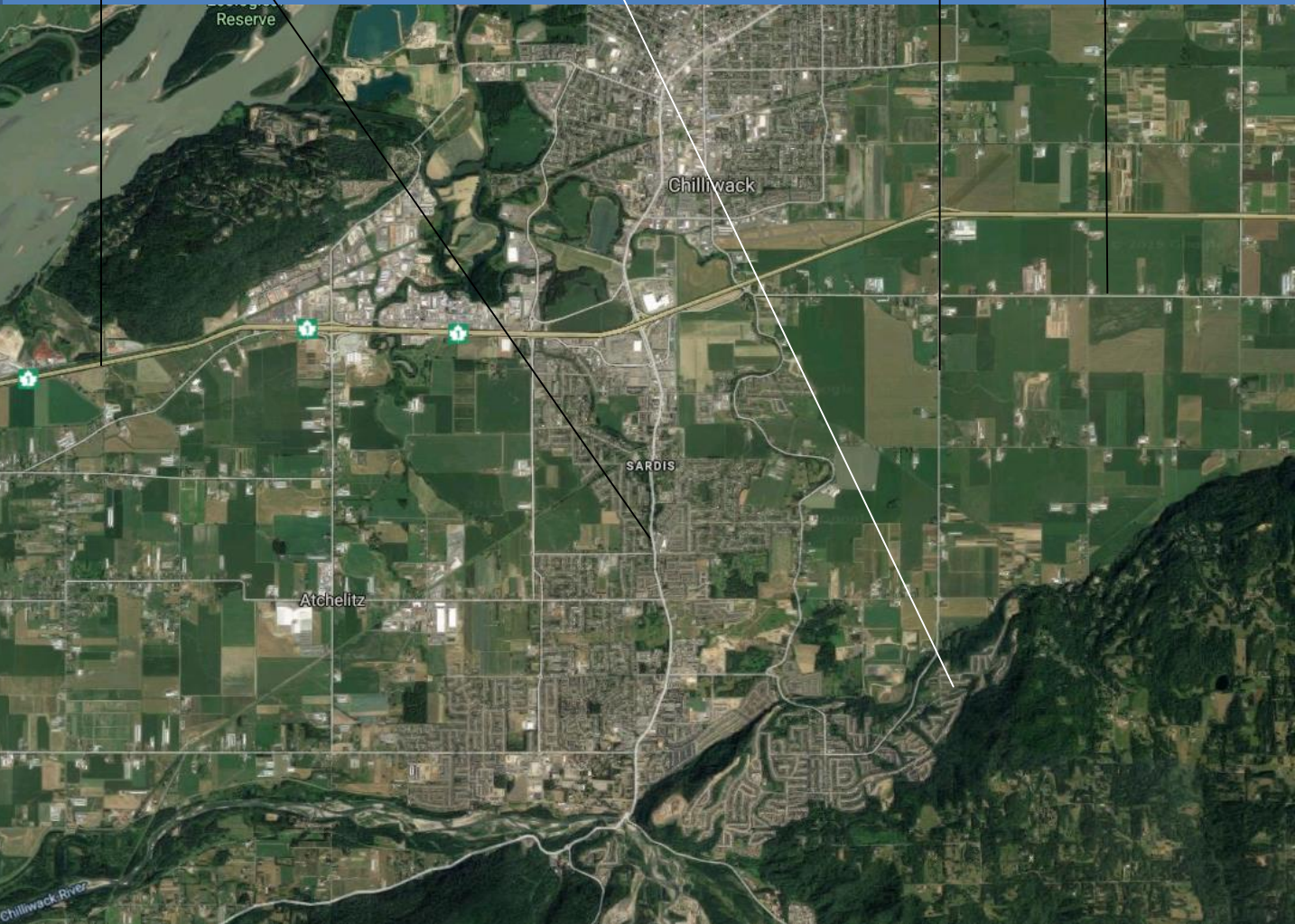

604-817-7338



Don Munro
Real Estate



botsoldmunro@gmail.com
www.donmunrorealestate.com

The information contained herein has been obtained from sources deemed reliable but is in no way guaranteed by SUTTON GROUP West Coast Realty or Don Munro. Prospective Buyers/Leasers should make full independent Investigation of all facets of the property, including legal and accounting, prior to purchase/lease.